# Alison

## LEARNER RECORD

## Learner Details

Name:: Dayar SAIFIDINE

E-mail: sdayar318@gmail.com

Country: France

Date of Birth: 13th February 2004

Total Study Time:

11:09:55

## Certified Courses

### Introduction to C++ Programming Language

Score
90%

Completed On
2025-01-20

In the free online Introduction to C++ Programming course you will be introduced to programming principles in C++, and learn about some of its operators and functions and how to create objects and classes in C++. The course begins by introducing you to the history of C++. You will learn about the compilation process of a C++ program, about variables in C++, how they are strongly typed and what that means. Next, the course teaches you about the fundamentals operations of C++.

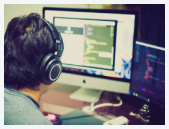

### Diploma in C Programming

Score
88%

Completed On
2025-01-21

This course begins by discussing the importance of programming languages. You will study the binary number system and learn how to convert between binary, hexadecimal, and decimal. This course also explains why you need to include statements in your programs. You will learn the role of RAM in programming a language as well as study the structure that defines all programs, how functions work and run in your program, and what syntax is.

Maeve Richardson

Director of Certification

# Alison

## LEARNER RECORD

Score
83%

Completed On
2024-07-31

### Diploma in Python Programming

This course begins by introducing you to the Concept of Programming and what people can do and have done with programming. You will learn all about Python and why Python is a good programming language to start with. You will learn how to use Visual Studio to create a new Python project, display text on the screen, get the user to input data, store numeric variables in your code, and work with dates and time.

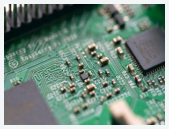

Score
90%

Completed On
2025-01-20

### Introduction to Basic Electronics

In this course, you will learn about the history of the computer, the ENIAC computer, semiconductor technology, and also about the concept of the superposition theory. The Thevenin's theorem, and graphical method for finding Thevenin's voltage and resistance will also be covered in this course. Then, the course will teach you about Norton's equivalent circuits, sinusoidial steady state, as well as the use of phasors in circuit analysis.

Score
84%

Completed On
2026-01-25

### Understanding Java for Oracle Certification

This free online course has been designed to arm programmers with the knowledge of Java they need for Oracle certification. In the introduction, you will learn how to set up Java on Windows, Mac, and Linux operating systems using Eclipse software. You then move onto Java programming basics, including printing to the console, creating comments, and understanding variables, data types, operators, numbers, strings and arrays.

Maeve Richardson

Director of Certification

# Alison

LEARNER RECORD

## Enrolled Courses

Progress
6%

### Advanced Diploma in Database Systems

In this free online course, you will learn how to operate basic database systems, including the main features, structures and operations of some of the most important and popular database systems. The course begins by introducing you to the architecture of database management systems, where you will study the entity-relationship model and relational algebra and its operators. The course then covers tuple relational calculus and SQL queries.

Progress
38%

### Diploma in C Programming and Assembly Language

This programming diploma course begins by laying out the 8086 processor architecture (x86 processor). We then take you through commonly used assembly instructions and explain the use of stack and related instructions. We establish the role and many capabilities of microprocessors. You will also learn about stack, stack pointer and arithmetic-logic unit (ALU) instructions as we examine examples of different types of compilers like the GNU compiler collection (GCC), Turbo C and MS Visual C models.

Progress
3%

### Advanced Diploma in Computer Networks and Internet Protocol

In this free online internet protocol course, you are introduced to the world of computer networks and internet protocols. You will explore how two computers in a network talk to each other, as well as the basic functionalities of computer networks and how to go about network programming.

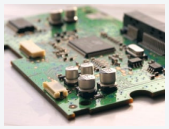

Progress
0%

### Diploma in Digital Circuits and Systems

Digital circuits and systems is a free online course that begins by introducing you to the basic building blocks in the design and construction of digital circuits. The course will also introduce you to the terminologies used and basic Boolean theorems, as well as the universality of logic gates. You will also learn about combinational circuits and the process of designing a digital circuit.

Maeve Richardson

Director of Certification

# Alison

LEARNER RECORD

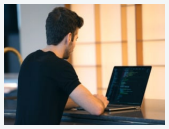

Progress
6%

## Diploma in Programming C#: Advanced

C# is a general-purpose, multi-paradigm programming language encompassing declarative and generic functionality along with object-oriented programming and component programming disciplines. Microsoft heavily supports C#, issuing fixes and updates frequently. This makes it a more readily updated language compared to other languages like Java. By completing this course, you will have an in-depth understanding of C#. The course begins by introducing you to working with objects.

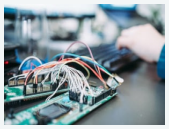

Progress
3%

## Introduction to Embedded Systems Design

An embedded system is a computer system containing the computer processor, memory, and input and output peripheral devices. In this course, you will be introduced to the development and design of embedded systems. You will examine the various applications and implementation of embedded systems as well as the contrasts between embedded computers and general-purpose computer systems.

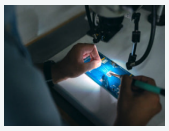

Progress
3%

## Diploma in Building and Installation of Embedded Systems

An embedded system is a microprocessor-based computer hardware system designed to perform a particular function. In this course, you will learn how to build and install one of the most popular applications of the embedded system – the microcontroller. The course begins by showing you how to download and install the most important software for the MSP430 microcontroller (Git and Code Composer Studio [CCS]). G

Progress
0%

## Linux Network Administrator

Are you an IT professional in the corporate environment looking to become an expert at Linux Network Administration? This course will introduce you to the software and commands you will need to master to become a successful network administrator. Gain insight into the Oracle VirtualBox, a virtual environment that allows you to run multiple operating systems on the same hardware.

Maeve Richardson

Director of Certification

LEARNER RECORD

Progress
0%

## Engineering Calculus Simplified (Derivatives)

Physical quantities such as electric current, magnetic flux, and a moving object's velocity are not constant; instead, they keep on changing with time. Derivatives are means for finding the rates of change in physical quantities over time. This course explains differential calculus, discusses the founders of differential calculus and then probes how the concept of instantaneous rate of change applies to distance, speed, magnetic flux and current. A

Maeve Richardson

Director of Certification